WHITE COTTAGE
WentWorth
Estate Agents

White Cottage Devizes Road, Box, Box, SN13 8DY

- Charming three bedroom semi-detached period cottage
- Desirable Village location
- Updated to a high standard by the current owners
- Spacious and very well-presented
- Idylllic gardens with beautiful terrace
- Stylish and bright kitchen and dining room
- Wonderful views to the front
- Double garage and parking

Price guide £600,000

Location

The pretty Village of Box enjoys a welcoming community with an excellent range of local facilities, which include the primary school, doctor's surgery, post office, cafes, pubs, restaurants convenience stores, church and a recreation ground which hosts various village sports teams and local events. A Budgens and petrol station is in nearby Ashley. Boasting wonderful Countryside, perfect for outdoor pursuits, Box is ideal for families. There are good transport links into Bath City centre, Corsham, Chippenham and surrounding Villages, and a direct train line to London Paddington, Bristol and South Wales from Chippenham and Bath Spa Mainline Stations.

Internal Description

White Cottage has been lovingly updated by the current owners, creating spacious and airy living accommodation. The welcoming entrance hallway boasts engineered oak flooring, which runs throughout the ground floor, creating a stylish and warm ambience. An elegant living room is to be found at the front of the property and is a perfect space to relax with friends and family, especially when the log burning stove is lit during cooler evenings. A sleek Howdens kitchen has been newly fitted and is enhanced by the Devol accessories. For additional natural light there is an electronically controlled Velux. A large pantry can be found to the side of the kitchen, ideal for storing ambient goods. Leading from the kitchen there is a superb dining room which lends itself to both informal dining and formal hosting, whilst the bespoke patio doors offer the opportunity of al fresco entertaining on the gorgeous and sunny, recently installed patio. Also on the ground floor you will find a useful utility room which doubles up as a guest cloakroom. To the first floor there are two generous double bedrooms, bedroom one enjoying views of Box Village and By-Brook Valley to the front, and garden views to the side. The second bedroom is to the rear of the property and benefits from plenty of natural light. The third bedroom is a good sized single, currently utilised as a dressing room, however would make a super study or children's room. Also to the first floor you will find a family bathroom (which requires some updating), large linen cupboard, which houses the boiler and an additional storage cupboard.

External Description

White Cottage is accessed by way of pretty stone steps to the front, leading to the front door. Vehicular access is by way of a private lane to the rear which leads to the double garage and parking. The garage has been sectioned to create a workshop to one side and storage to the other, easily converted back if a double garage is required to house cars. The stunning gardens offer a tranquil haven to relax or play in and the stunning new terrace is ideal for hosting. Full of mature shrubs and delightful old fruit trees, the garden is perfect for the keen gardener having a greenhouse and a traditional potting shed and log shed. A central lawn is flanked by herbaceous borders while a stone pathway meanders around the edge, providing access to the outbuildings and the garage. There is a small feature pond for attracting wildlife, which adds to the serene ambience. With space to hide the bins away and useful outside power outlets, this garden has been thoughtfully and beautifully created.

Additional Information

Tenure - Freehold
Council Tax Band - Wiltshire D
EPC - D
NB: This information has been provided to us by the seller. We would always still advise you to do your own due diligence.

Agents Note

Important Notice

These particulars are intended as a general guide to the property and do not constitute an offer or contract, nor form part of one. Wentworth Estate Agents has taken reasonable care in preparing the information provided, including information supplied by the seller and other sources. Prospective buyers should satisfy themselves as to any matters of particular importance to them and obtain appropriate professional advice where necessary. Photographs and other marketing imagery show the property as it appeared at the time they were produced and may not represent its current condition. All areas, measurements and distances are approximate and any floor plans are provided for identification and guidance only. Unless expressly stated, Wentworth Estate Agents has not tested any appliances, equipment, fixtures, fittings or services and cannot confirm their condition or working order. Any reference to alterations, extensions or the use of any part of the property should not be taken as confirmation that any necessary planning permission, building regulations approval or other consent has been obtained. Information relating to tenure, leases, rights, restrictions and other legal matters should be verified by the buyer’s conveyancer. Nothing in these particulars limits the obligations of Wentworth Estate Agents under applicable consumer protection legislation, including its responsibility to provide material information and not to give misleading information.

White Cottage, Devizes Road, Box, Corsham, SN13

Approximate Area = 1085 sq ft / 100.7 sq m

For identification only - Not to scale

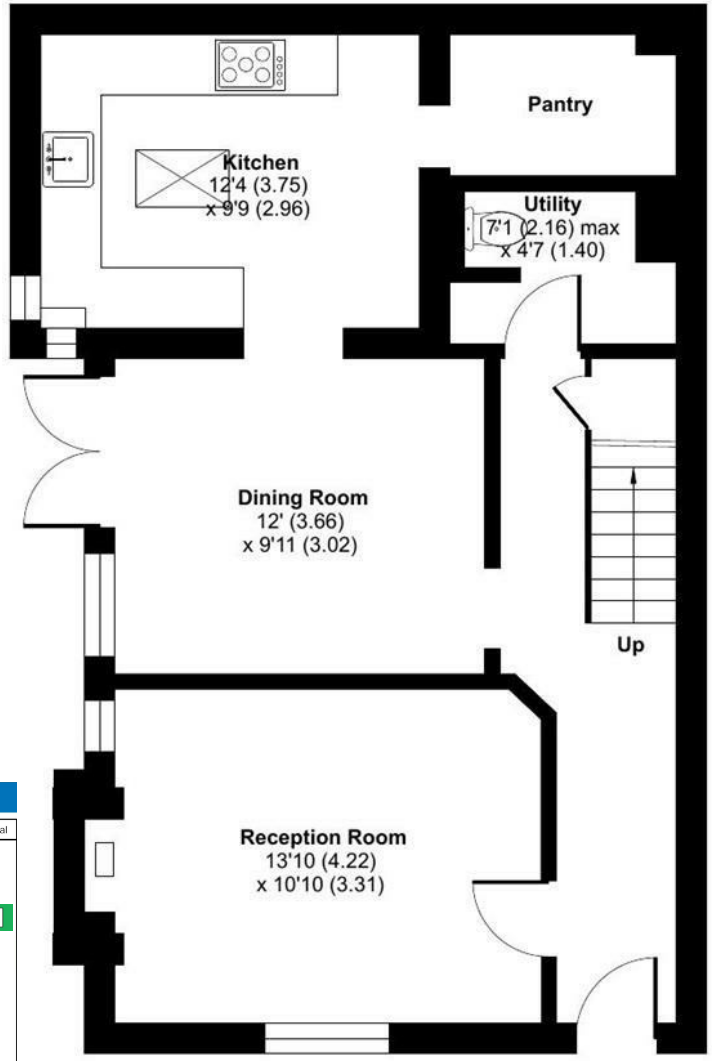

GROUND FLOOR

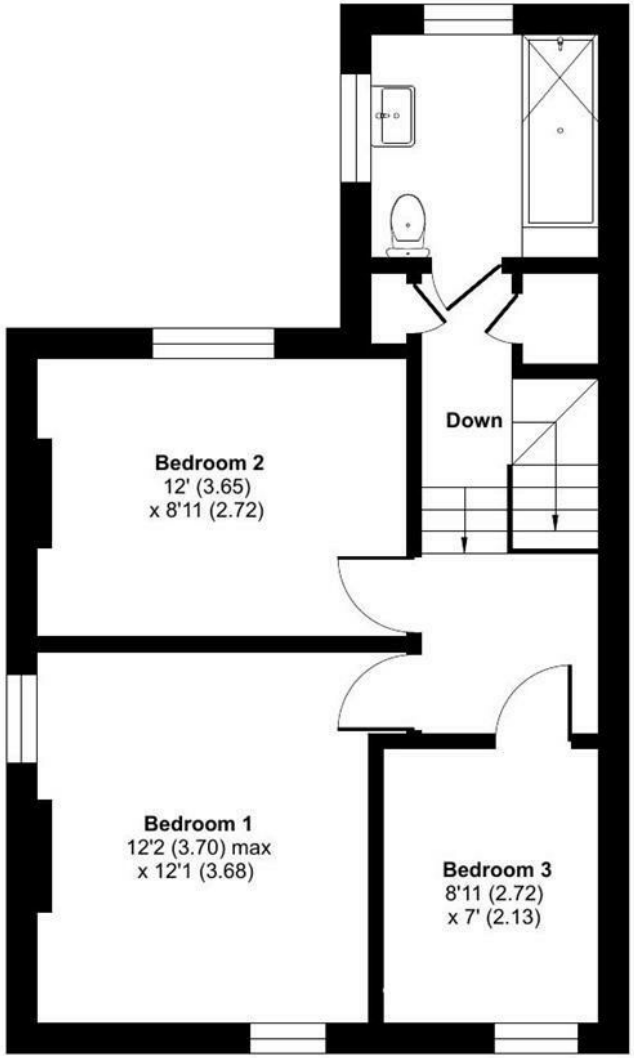

FIRST FLOOR

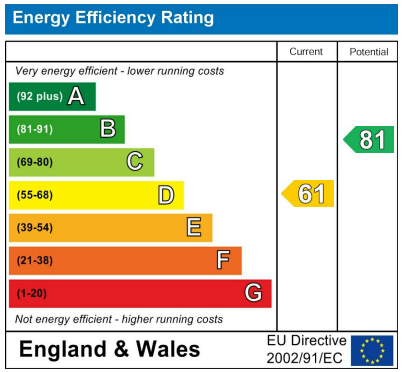

Floor plan produced in accordance with RICS Property Measurement 2nd Edition, Incorporating International Property Measurement Standards (IPMS2 Residential). Produced for WentWorth Estate Agents (Bath). REF: 1492923

©nichecom 2026.

WentWorth Estate Agents

Wentworth Estate Agents

25 Monmouth Street, Bath, BA1 2AP
01225 904904
bath@wentworthea.com
www.wentworthea.com

Important Notice 1. Particulars: These particulars are not an offer or contract, nor part of one. You should not rely on statements by Wentworth Estate Agents in the particulars or by word of mouth or in writing ("information") as being factually accurate about the property, its condition or its value. Neither Wentworth Estate Agents nor any joint agent has any authority to make any representations about the property, and accordingly any information given is entirely without responsibility on the part of the agents, seller(s) or lessor(s). 2. Photos etc: The photographs show only certain parts of the property as they appeared at the time they were taken. Areas, measurements and distances given are approximate only. 3.Regulations etc: Any reference to alterations to, or use of, any part of the property does not mean that any necessary planning, building regulations or other consent has been obtained. A buyer or lessee must find out by inspection or in other ways that these matters have been properly dealt with and that all information is correct.

WentWorth
Estate Agents